

Name.....

.....

Are you a first-time visitor? Yes No

.....

Address.....

.....

.....

Email.....

.....

Phone.....

Who/what brought you to our church?

.....

.....

.....

Please pray for.....

.....

.....

.....

.....

.....

.....

.....

.....

.....

.....

.....

.....

.....

.....

.....

.....

.....

I would like my prayer request to be read
by Pastors Only

Tear off this panel and place in the offering plate.

Vision

All of the Bible in all of life.

Core Values

We worship God | We study the Word

We love people | We depend on prayer

Purpose

We desire to increase the number and maturity level of followers of Jesus Christ, first by sharing with them the good news about Jesus, second by enfoldng them into a fellowship of believers, and finally by teaching them how the Bible, God’s Word, applies to all of life.

About Us

We are affiliated with the Orthodox Presbyterian Church which has been planting churches and preaching the Gospel of Jesus Christ since its inception in 1936. We believe God's infallible and life-changing Word and the historic Christian faith as summarized in the Westminster Confession of Faith and Catechisms.

This Week at New Hope

Sunday

10:00am

Worship Service

6:00pm

International Day of Prayer Service

Monday

6:30pm

Women’s Bible Study

Tuesday

9:30pm

Women’s Bible Study

Wednesday

4:00pm

BASIC

Saturday

8:00am

Men of Iron

Sunday

10:00am

Worship Service

6:00pm

Evening Service

Sunday Worship

November 1, 2020

Welcome

Announcements

Time of Greeting

Call to Worship

Psalms 99:1-3

Worship in Praise

There Is A Higher Throne

We Are God’s People - #355

If My People

Bind Us Together

Gideon Ministry

Worship in Prayer

Worship in Giving

Worship in the Word

1 Corinthians 16:1-12 *Pastor Jim Ferguson*

Response

O Church Arise

Benediction

6:00PM International Day of Prayer Service

Announcements

New to New Hope? We'd love to greet you!
Please visit the Welcome Desk as you exit the service.
If you would like to know more about who we are, please check out our website!

Men of Iron - Men's Bible Study

Join us on Saturdays at 8 AM for our Men's study! We are reading *Chosen by God* by R.C. Sproul. If you would like more information on how to connect please contact Dave Keller.

Women's Fall Bible Study

Join us on either Monday evenings at 6:30pm or Tuesday mornings at 9:30am to study together in the book of James. We will be practicing social distancing and meeting in the Fellowship Hall. There is no cost - If you are interested in joining please contact Jean Opelt.

Kids Club & Youth Group

Children and Youth are invited to join us each Wednesday at 6:30 p.m! Come for a time of teaching from God's Word, games and much more! Kids Club is for children in grades K-5 and Youth Group is for grades 6-12. *Due to COVID-19 precautions, we are hoping to start sometime in November.*

Prayer Chain

Please send any prayer requests for our weekly Prayer Chain email to office@nhopc.org by Sunday evening. As usual, if you would like your request to stay confidential please indicate that in your email.

Kids Club Volunteers

Calling all adults! Kids Club is in need of people to lead some fun activities! Whether it is leading a topic that is already planned, or bringing your own interesting activities to do with the kids, we would love to have you help out. There is a poster in the Narthex where you can sign up and if you have any questions please talk to Sara Pierre or Elizabeth Kee.

Church Library

The Library is now open before and after the worship service! A library volunteer will be available to help answer any questions you might have. If you have any questions throughout the week please email library@nhopc.org

Operation Christmas Child

Operation Christmas Child is here and National Collection week is November 16-23! All of the information on what and how to pack boxes is out in the Narthex. Due to COVID-19, we are asking that you take your completed boxes directly to the drop-off locations listed in the Narthex instead of dropping them off at New Hope. You can also go to www.samaritanspurse.org/operation-christmas-child/drop-off-locations/ to find more collections centers near you. If you have any questions please contact the church office.

Prayer Service

Tonight will be a special evening service where we will join Voice of the Martyrs in a global prayer meeting for persecuted Christians in the International Day of Prayer. Our prayer is that we will be encouraged and better equipped to pray for Christians risking their lives for Christ. Please find the zoom link to connect in the Sunday Preview email.

Officer Nomination

It is that time of year where we are starting to think of the January Annual meeting. Every year we elect men to the office of Elder and Deacon. If you have someone that you have talked to that would be willing to serve New Hope in this way, please find a form on the Welcome center, or head to our website to submit your nomination online. If you have any questions please email the office at office@nhopc.org.

Thank Offering

Each November, the OPC encourages a denomination-wide special offering—the Thank Offering—to help support Worldwide Outreach. In your bulletin you can find a insert that highlights a specific area of ministry. If you would like to give financialy, please write "thank offering" in the memo line of your check.

I'm Interested In...

- Talking with someone about what it means to trust in Jesus Christ
- Membership
- Baptism
- Small groups
- Meeting with a Pastor or an Elder
- Online giving
- Serving in Children's ministry
- Serving in Nursery
- Serving in Library
- Serving in Worship team
- Serving in Youth ministry
- Women's Study / Women's Fellowship
- Men's Study / Men's Fellowship
- Missions
- Serving as a Greeter or Usher
- Serving in Audio/Visual
- Serving in Kitchen
- Other.....

New Hope Presbyterian Church
2401 Deckner Ave.
Green Bay, WI 54302

Phone: (920) 468-8565
Website: www.nhopc.org
Email: office@nhopc.org

INTRODUCTION: The Church at Corinth faced many problems that threatened their sense of community, including being separated from other believers. Note 3 situations in those separations and how Paul told them to preserve community in them.

SITUATION 1: THE NEEDS OF THE EXTENDED BODY (1-4)

- A. *“About the collection for God’s people”*
1. Note the p_____
 2. Note the s_____
 3. Note the s_____
 4. Note the e_____
- B. Pt: Community-minded believers focus on God’s w_____

SITUATION 2: THE MISSIONARIES OF THE EXTENDED BODY (.5-9)

- A. *“You can help me on my way”*
1. Note Paul’s i_____
 2. Note Paul’s g_____
 3. Note Paul’s d_____
 4. Note Paul’s o_____
- B. Pt: Community-minded believers focus on God’s w_____

SITUATION 3: THE VISITORS FROM THE EXTENDED BODY (.10-12)

- A. *“No one... should refuse to accept him”*
1. Note Timothy’s w_____
 2. Note Timothy’s m_____
 3. Note Timothy’s n_____
 4. Note Apollos’ g_____
- B. Pt: Community-minded believers focus on God’s W_____

CONCLUSION: WHAT’S YOUR/OUR FOCUS?

- A. Focus on Christ’s P_____
- B. Focus on Christ’s m_____
- C. Focus on Christ’s p_____
- D. Focus on Christ’s W_____

There Is A Higher Throne

Words and Music by
Keith Getty and Kristyn Getty

VERSE

D G/D A/D D A/C#

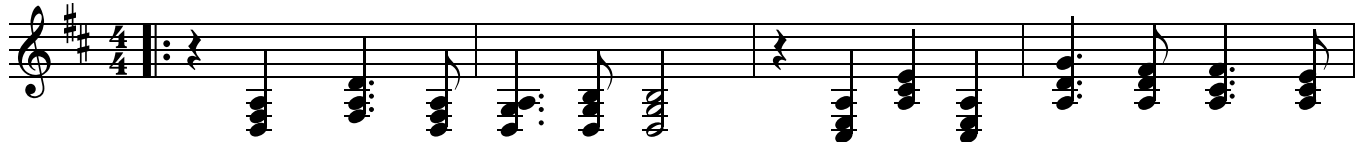

1. There is a high - er throne than all this world has known; Where
2. And there we'll find our home, our life be - fore the throne; We'll

5 Bm G Em⁷ A^{sus} A D

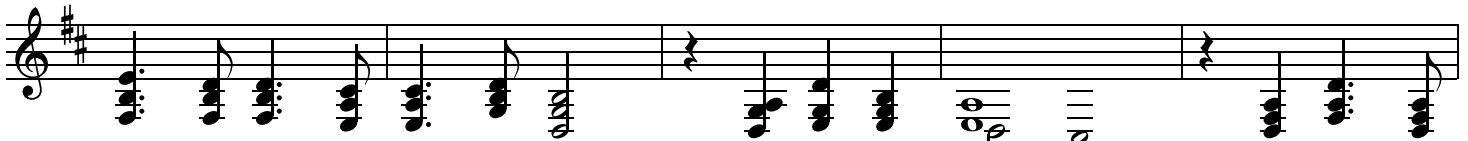

faith - ful ones from ev - 'ry tongue will one day come. — Be - fore the
hon - our Him in per - fect song where we be - long. — He'll wipe each

10 G/D A/D D A/C# Bm

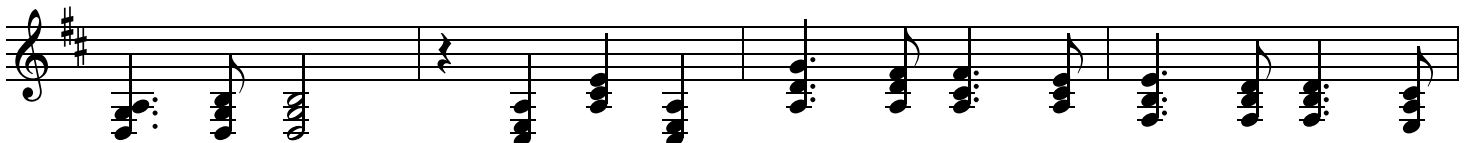

Son we'll stand, made fault - less through the Lamb; Be - liev - ing hearts find
tear - stained eye, as thirst and hun - ger die; The Lamb be - comes our

CHORUS

14 G Em⁷ A^{sus} A D/F# D/G G

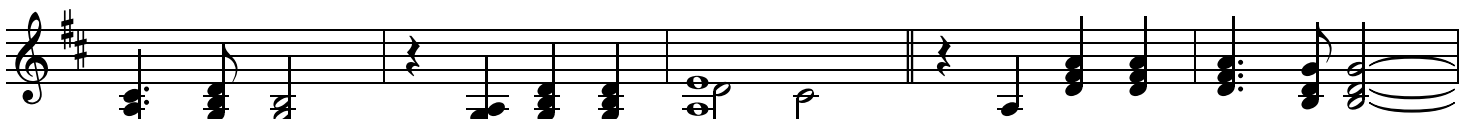

prom - ised grace: Sal - va - tion comes. — Hear heav - en's voic - es sing. —
Shep - herd King: We'll reign with Him. —

19 A G/D D Bm Bm/A G G/F#

— Their thun - d'rous an - them rings through em - 'rald courts and sap - phire skies,

23 Em⁷ A D/F# D/G G

their prais - es rise. All glo - ry, wis - dom, pow'r,

27 A G/D D Bm⁷ Bm/A G G/F#

strength, thanks and hon - our are to God, our King, who reigns on high,

31 Em⁷ A^{sus} A D G/D

for - ev - er - more.

34 D G/D D

We Are God's People

355

We are his people, the sheep of his pasture. Ps. 100:3

Unison

1. We are God's peo - ple, the cho - sen of the Lord, born of his
2. We are God's loved ones, the Bride of Christ our Lord, for we have
3. We are the Bod - y of which the Lord is Head, called to o -
4. We are a tem - ple, the Spir - it's dwell - ing place, formed in great

Spir - it, es - tab - lished by his Word; our cor - ner - stone is
known it, the love of God out - poured; now let us learn how
bey him, now ris - en from the dead; he wills us be a
weak - ness, a cup to hold God's grace; we die a - lone, for

Christ a - lone, and strong in him we stand: O let us live trans -
to re - turn the gift of love once giv'n: O let us share each
fam - i - ly, di - verse yet tru - ly one: O let us give our
on its own each mem - ber los - es fire: yet joined in one the

par - ent - ly, and walk heart to heart and hand in hand.
joy and care, and live with a zeal that pleas - es heav'n.
gifts to God, and so shall his work on earth be done.
flame burns on to give warmth and light, and to in - spire.

If My People

Words and Music by
Eddie Smith

VERSE 1 & 2

C G/C C

G/C C

Am⁷ G/A Am⁷

G/A Am⁷

1. If My peo - ple (If My peo - ple) called by My name (called by My name)
2. We, Your peo - ple (We, Your peo - ple) called by Your name (called by Your name)

5

F C/F F

C/F F

F/G

G⁷

F/A

G/B

turn from ev - il (turn from ev - il) and seek My face. (and seek My face.)
turn from ev - il (turn from ev - il) and seek Your face. (and seek Your face.)

9

C G/C C

G/C C

Am⁷ G/A Am⁷

G/A Am⁷

If My peo - ple (If My peo - ple) called by My name (called by My name)
We, Your peo - ple (We, Your peo - ple) called by Your name (called by Your name)

13 F C/F F C/F F F/G G⁷ F/A G/B

turn from ev - il (turn from ev - il) and seek My face. (and seek My face.)
 turn from ev - il (turn from ev - il) and seek Your face. (and seek Your face.)

CHORUS 1 & 2

17 C G/C C G/C C Am⁷ G/A Am⁷ G/A Am⁷ C/F F

I will hear, (I will hear,) I'll for - give, (I'll for - give,) I will heal,
 Hear our cry, (Hear our cry,) Lord, for - give. (Lord, for - give.) Come and heal,

22 Dm⁷ G⁷/D Dm⁷ F/G G F/A G/B C G/C C

(I will heal,) will heal their land. (will heal their land.) I will hear,
 (Come and heal,) come heal our land. (come heal our land.) Hear our cry,

26 G/C C Am⁷ G/A Am⁷ G/A Am⁷

(I will hear,) I'll for - give, (I'll for - give,)
 (Hear our cry,) Lord, for - give. (Lord, for - give.)

29 Fmaj⁹ F F/G G⁷ F/G G C

I will heal, I will heal their land.
Come and heal, come and heal our land.

Bind Us Together

Words and Music by
Bob Gillman

♩ = 108

CHORUS

F F+ Dm⁷/F F⁷ Gm⁷

Bind us to - geth - er, Lord; Bind us to - geth - er with cords that

6 C⁷ B^b/D C/E F Gm/F F B^b/C F F+ Dm/F

can - not be bro - ken. Bind us to - geth - er, Lord, bind us to -

12 F⁷ Gm⁷ C⁷ B^b/D C/E F Gm/F F F² F

Fine

-geth - er, Lord; Bind us to - geth - er with love.

1. There is
2. Made for the
3. You are the

18 Gm⁷ C⁷ F Dm⁷ Gm⁹ C⁷ B \flat /D C/E F B \flat /C

on - ly one God, there is on - ly one King.
 glo - ry of God, pur - chased by His pre - cious Son.
 fam - 'ly of God, you are the pro - mise di - vine.

25 F² F Gm⁷ C⁷ F Dm⁷

There is on - ly one bod - y;
 Born with the right to be clean, for
 You are God's cho - sen de - sire.

29 Gm⁹ C⁷ B \flat /D C/E F B \flat /C D.C. al Fine

That is why we can sing:
 Je - sus the vic - t'ry has won.
 You are the glor - ious new wine.

O Church Arise

Words and Music by
Keith Getty and Stuart Townend

♩=58

VERSE

A^{7sus}

D

G/B

A/C#

1. O Church, a - rise, and put your ar - mour on; Hear the
 2. Our call to war, to love the cap - tive soul, but to
 3. Come see the cross, where love and mer - cy meet, as the
 4. So Spir - it, come, put strength in ev - 'ry stride, give

3

D/F#

G

A^{7sus} A

D

A^{7sus}

D

G/B

A/C#

call of Christ our Cap - tain. For now the weak can say that they are strong, in the
 rage a - gainst the cap - tor; And with the sword that makes the wound - ed whole, we will
 Son of God is strick - en; Then see His foes lie crushed be - neath His feet, for the
 grace for ev - 'ry hur - dle; That we may run with faith, to win the prize of a

7

D/F#

G

A^{7sus} A

D

D/F#

G

D/F#

A

D/F#

strength that God has giv - en. With shield of faith and belt of truth, we'll stand a -
 fight with faith and val - our. When faced with trials on ev - 'ry side, we know the
 Con - quer - or has ris - en. And as the stone is rolled a - way and Christ e -
 serv - ant, good and faith - ful. As saints of old still line the way, re - tell - ing

CCLI Song # 4611992

© 2005 Thankyou Music

For use solely with the SongSelect®. Terms of Use. All rights reserved. www.ccli.com

CCLI License # 153437

11 G D/F# Bm A A^{7sus} D

-gainst the dev - il's lies; An ar - my bold, whose bat - tle
 out - come is se - cure. And Christ will have the prize for
 -merg - es from the grave, this vic - t'ry march con - tin - ues
 tri - umphs of His grace, we hear their calls, and hun - ger

14 G/B A/C# D/F# G A^{sus} A D D^{sus} D

cry is Love, reach - ing out to those in dark - ness.
 which He died, an in - her - it - ance of na - tions.
 till the day ev - 'ry eye and heart shall see Him.
 for the day when, with Christ, we stand in glo - ry.