

Welcome to New Hope

11/8/20

Name.....

.....

Are you a first-time visitor? Yes No

.....

Address.....

.....

.....

Email.....

.....

Phone.....

Who/what brought you to our church?

.....

.....

Please pray for.....

.....

.....

.....

.....

.....

.....

.....

.....

.....

.....

.....

.....

.....

.....

*I would like my prayer request to be read
by Pastors Only*

Tear off this panel and place in the offering plate.

Vision

All of the Bible in all of life.

Core Values

We worship God | We study the Word

We love people | We depend on prayer

Purpose

We desire to increase the number and maturity level of followers of Jesus Christ, first by sharing with them the good news about Jesus, second by enfoldng them into a fellowship of believers, and finally by teaching them how the Bible, God's Word, applies to all of life.

About Us

We are affiliated with the Orthodox Presbyterian Church which has been planting churches and preaching the Gospel of Jesus Christ since its inception in 1936. We believe God's infallible and life-changing Word and the historic Christian faith as summarized in the Westminster Confession of Faith and Catechisms.

This Week at New Hope

Sunday

10:00am Worship Service

6:00pm Evening Service

Monday

6:30pm Women's Bible Study

Tuesday

9:30pm Women's Bible Study

6:30pm Session Meeting

Wednesday

4:00pm BASIC

Saturday

8:00am Men of Iron

Sunday

10:00am Worship Service

6:00pm Evening Service



New Hope Presbyterian Church

Sunday Worship

November 8, 2020

Welcome

Announcements

Time of Greeting

Call to Worship

1 Corinthians 5:7-8

Worship in Praise

By Faith

My Faith Has Found A Resting Place - #468

10,000 Reasons

Great Is Thy Faithfulness - #32

Membership

Worship in Prayer

Worship in Giving

Worship in the Word

1 Corinthians 16:12-24

Pastor Jim Ferguson

Response

How Firm A Foundation - #94

Benediction

6:00PM Evening Service

Announcements

New to New Hope? We'd love to greet you!
Please visit the Welcome Desk as you exit the service.
If you would like to know more about who we are, please check out our website!

Men of Iron - Men's Bible Study

Join us on Saturdays at 8 AM for our Men's study! We are reading *Chosen by God* by R.C. Sproul. If you would like more information on how to connect please contact Dave Keller.

Women's Fall Bible Study

Join us on either Monday evenings at 6:30pm or Tuesday mornings at 9:30am to study together in the book of James. We will be practicing social distancing and meeting in the Fellowship Hall. There is no cost - If you are interested in joining please contact Jean Opelt.

Kids Club & Youth Group

Children and Youth are invited to join us each Wednesday at 6:30 p.m! Come for a time of teaching from God's Word, games and much more! Kids Club is for children in grades K-5 and Youth Group is for grades 6-12. *Due to COVID-19 precautions, we are hoping to start sometime in November .*

Prayer Chain

Please send any prayer requests for our weekly Prayer Chain email to office@nhopc.org by Sunday evening. As usual, if you would like your request to stay confidential please indicate that in your email.

Kids Club Volunteers

Calling all adults! Kids Club is in need of people to lead some fun activities! Whether it is leading a topic that is already planned, or bringing your own interesting activities to do with the kids, we would love to have you help out. There is a poster in the Narthex where you can sign up and if you have any questions please talk to Sara Pierre or Elizabeth Kee.

Operation Christmas Child

Operation Christmas Child is here and National Collection week is November 16-23! All of the information on what and how to pack boxes is out in the Narthex. Due to COVID-19, we are asking that you take your completed boxes directly to the drop-off locations listed in the Narthex instead of dropping them off at New Hope. You can also go to www.samaritanspurse.org/operation-christmas-child/drop-off-locations/ to find more collections centers near you. If you have any questions please contact the church office.

Officer Nomination

It is that time of year where we are starting to think of the January Annual meeting. Every year we elect men to the office of Elder and Deacon. If you have someone that you have talked to that would be willing to serve New Hope in this way, please find a form on the Welcome center, or head to our website to submit your nomination online. If you have any questions please email the office at office@nhopc.org.

Thank Offering

Each November, the OPC encourages a denomination-wide special offering—the Thank Offering—to help support Worldwide Outreach. In your bulletin you can find a insert that highlights a specific area of ministry. If you would like to give financially, please write “thank offering” in the memo line of your check.

I'm Interested In...

- Talking with someone about what it means to trust in Jesus Christ
- Membership
- Baptism
- Small groups
- Meeting with a Pastor or an Elder
- Online giving
- Serving in Children's ministry
- Serving in Nursery
- Serving in Library
- Serving in Worship team
- Serving in Youth ministry
- Women's Study / Women's Fellowship
- Men's Study / Men's Fellowship
- Missions
- Serving as a Greeter or Usher
- Serving in Audio/Visual
- Serving in Kitchen
- Other.....

New Hope Presbyterian Church
2401 Deckner Ave.
Green Bay, WI 54302

Phone: (920) 468-8565
Website: www.nhopc.org
Email: office@nhopc.org

INTRODUCTION: The Gospel is the solution to the problems of the Church. The resurrection is the proof of the Gospel, and the evidence of the power of God for His Church. Maintaining the community of His Church is done by the proper focus, and it is accomplished "by the numbers." Note 4 'number groups."

NUMBERS GROUP 1: 5 COMMANDS**(.13-14)**A. *“Stand firm in the faith”*

1. B _____
2. S _____
3. B _____
4. B _____
5. L _____

B. Pt: F _____ the battle

NUMBERS GROUP 2: 3 ENCOURAGMENTS**(.15-18)**A. *“I encourage you, brothers”*

1. E _____ Stephanus: s _____
2. E _____ Stephanus: s _____
3. R _____ Stephanus: c _____
 - a. S _____ y'all
 - b. R _____ all

B. Pt: F _____ for battle

NUMBERS GROUP 3: 5 GREETINGS**(.19-21)**A. *“The churches... send you greetings”*

1. C _____
2. T _____
3. B _____
4. E _____
5. P _____

B. Pt: P _____ to battle

NUMBERS GROUP 4: 1 CURSE/1 BLESSING**(.22-24)**A. *“If anyone does not love the Lord”*

1. Curse of L _____
2. Blessing of g _____

B. Pt: E _____ for battle

CONCLUSION: THE BATTLE IS ON!

- A. L _____ the c _____
- B. L _____ the c _____
- C. L _____ the W _____ (C _____)
- D. F _____ the g _____ (c _____)

By Faith

Words and Music by
Keith Getty, Kristyn Getty
and Stuart Townend

♩ = 76

VERSE

A

D/A

A

Amaj⁷ D/A



1. By faith we see the — hand of God in the
2. By faith our fa - thers _ roamed the earth with the
3. By faith the pro - phets _ saw a day when the
4. By faith the church was _ called to go in the
5. By faith this moun - tain _ shall be moved and the

3

A

F#m⁷ E^{sus}

A/C#

D

F#m

E/G#

A

F#m

E



light of cre - a - tion's grand de - sign, in the lives of those who prove His
pow'r of His prom - ise in their hearts of a ho - ly cit - y built by
longed - for Mes - si - ah would ap - pear with the pow'r to break the chains of
pow'r of the Spir - it to the lost, to de - liv - er cap - tives and to
pow'r of the gos - pel shall pre - vail, for we know in Christ all things are

6

D

E

F#m⁷

D²

E

1, 3.

A

D/A

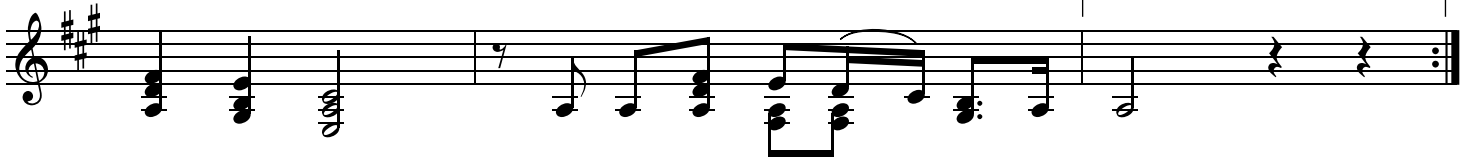

faith - ful - ness, who walk by faith and — not by sight.
God's own hand, a place where peace and — jus - tice
sin and death, and rise tri - um - phant _ from the grave.
preach good news in ev - 'ry cor - ner _ of the
pos - si - ble for all who call up - on His

2, 4, 5.

CHORUS

9

A

E/G#

F#m

D

A

A/C#

F#m

D

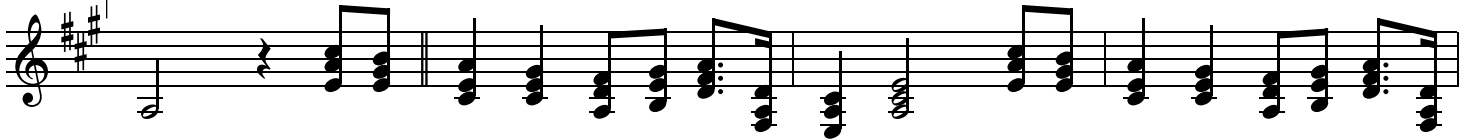

reign. We will stand as chil-dren of the prom - ise; We will fix our eyes on Him, our
earth. name.

CCLI Song # 5469291

© 2009 Thankyou Music | Getty Music Publishing

For use solely with the SongSelect®. Terms of Use. All rights reserved. www.ccli.com

CCLI License # 153437

13 A E A E/G# F#m D A C#m D

soul's re - ward. Till the race is fin - ished and the work is done,

16 Bm⁷ D² E 1, 2. A D/A A Amaj⁷ D/A D.C.

we'll walk by faith and _ not by sight.

19 3. A D/A A Amaj⁷ D/A A

sight.

My Faith Has Found a Resting Place

While we were still sinners, Christ died for us. Rom. 5:8

G C G C Am G D G

1. My faith has found a rest - ing place, from guilt my soul is freed;
 2. E - nough for me that Je - sus saves, this ends my fear and doubt;
 3. My heart is lean - ing on the Word, the writ - ten Word of God:
 4. My great Phy - si - cian heals the sick, the lost he came to save;

C G C Am G D G

I trust the ev - er - liv - ing One, his wounds for me shall plead.
 a sin - ful soul I come to him, he'll nev - er cast me out.
 sal - va - tion by my Sav - ior's name, sal - va - tion thro' his blood.
 for me his pre - cious blood he shed, for me his life he gave.

REFRAIN
 G D G C Am G D

I need no oth - er ar - gu - ment, I need no oth - er plea,

D⁷ G C G C Am G D G⁷

it is e - nough that Je - sus died, and that he died for me.

10,000 Reasons (Bless The Lord)

Words and Music by
Jonas Myrin and Matt Redman

♩=73

CHORUS 1a

C G D/F# Em C G

Bless the Lord, O my soul, O my soul; Wor-ship His ho - ly name.

4 D^{sus} D C Em C D Em C D

Sing like nev - er be-fore, O my soul; I'll wor-ship Your ho - ly name.

2nd time to Coda ⊕

VERSE 1

8 C/G G C/G G C G D Em

1. The sun comes up, it's a new day dawn - ing.

12 C G D Em C G

it's time to sing Your song a - gain. What - ev - er may pass, and what -

15 D Em C G

-ev - er lies be - fore me, let me be sing - ing when the

18 D^{sus} D G C/G G D.S. al Coda

eve - ning comes. Bless the

21 Coda C/G G C G D Em

VERSE 2

2. You're rich in love and You're slow to an - ger. Your

24 C G D Em C G D/F# Em



name is great and Your heart is kind. For all Your good-ness, I will keep on sing - ing;

28 C G D^{sus} D G C/G

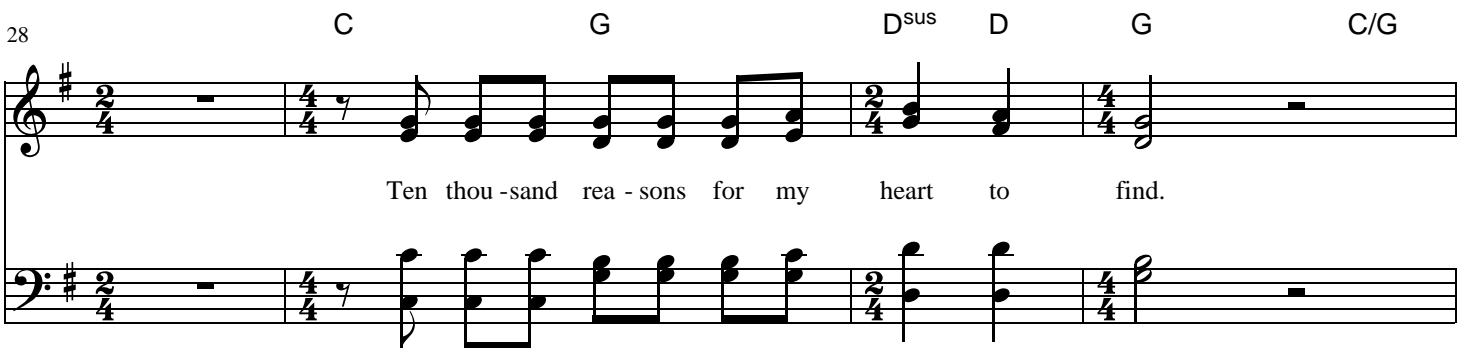

Ten thou - sand rea - sons for my heart to find.

CHORUS 1b

32 G C G D/F# Em

(instr. repeat)

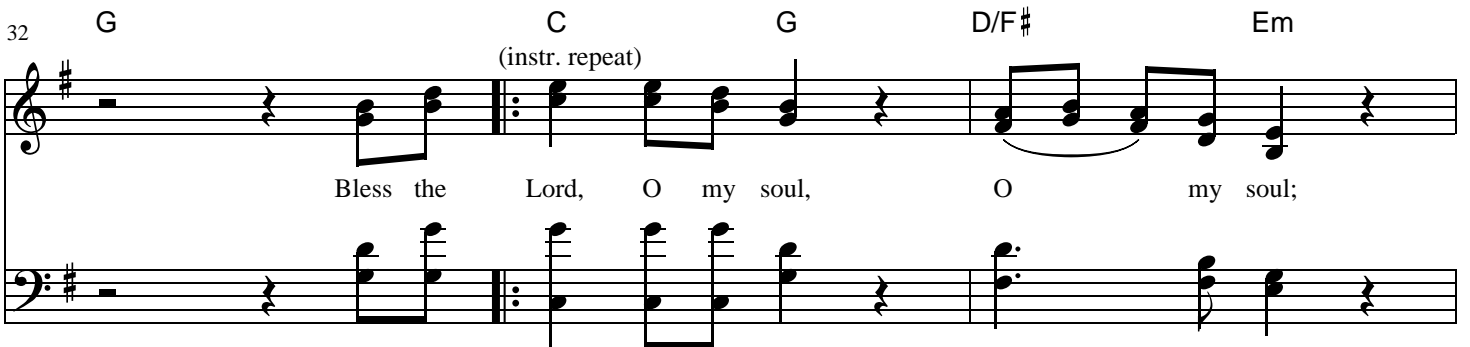

Bless the Lord, O my soul, O my soul;

35 C G D^{sus} D C Em C D Em



Wor-ship His ho - ly name. Sing like nev - er be-fore, O my soul; I'll

39 C D 1. G 2. G VERSE 3 C G

wor-ship Your ho - ly name. 3. And on that day, when my

43 D/F# Em C G D Em C G

strength is fail - ing, the end draws near, and my time has come; Still, my soul will sing Your

47 D/F# Em C G D^{sus} D

praise un - end - ing ten thou-sand years, and then for - ev - er -

CHORUS 1b

51 G C/G G C G D/F# Em

-more! Bless the Lord, O my soul, O my soul;

55 C G D^{sus} D C Em C D Em

Wor-ship His ho - ly name. Sing like nev - er be-fore, O my soul; I'll

59 1. C D G 2. C D Em

wor-ship Your ho - ly name. Bless the wor-ship Your ho - ly name,

63 TAG C D Em C D

wor-ship Your ho - ly name, Lord, I'll wor-ship Your ho - ly name.

66 INSTRUMENTAL C G D/F# Em C G D^{sus} D

Sing like

ENDING

70 C Em C D Em C D Em

nev - er be-fore, O my soul; I'll wor-ship Your ho - ly name,

74 C D Em C D G

wor-ship Your ho - ly name, wor-ship Your ho - ly name.

Great Is Thy Faithfulness

Because of the LORD'S great love we are not consumed, for his compassions never fail.
They are new every morning; great is your faithfulness. Lam. 3:22, 23

G D G A⁷ Dsus D 7 G

1. Great is thy faith - ful - ness, O God my Fa - ther; there is no
2. Sum - mer and win - ter and spring - time and har - vest, sun, moon, and
3. Par - don for sin and a peace that en - dur - eth, thine own dear

D A⁷ D E B⁷ E⁷ A A⁷ D

shad - ow of turn - ing with thee; thou chang - est not, thy com -
stars in their cours - es a - bove, join with all na - ture in
pres - ence to cheer and to guide, strength for to - day and bright

Em D Gmaj⁷ Em⁷ Bdim D A⁷ D

pas - sions, they fail not; as thou hast been thou for - ev - er wilt be.
man - i - fold wit - ness to thy great faith - ful - ness, mer - cy, and love.
hope for to - mor - row, bless - ings all mine, with ten thou - sand be - side!

REFRAIN A D B⁷ Em A⁷

Great is thy faith - ful - ness! Great is thy faith - ful - ness! Morn - ing by

D Bdim A E⁷ A A⁷ D Em D

morn - ing new mer - cies I see: all I have need - ed thy hand hath pro -

G Bdim D A⁷ D 7

vid - ed— Great is thy faith - ful - ness, Lord, un - to me!

How Firm a Foundation

Do not fear, for I am with you; do not be dismayed, for I am your God. I will strengthen you and help you; I will uphold you with my righteous right hand. Is. 41:10

G C G D G C

1. How firm a foun - da - tion, you saints of the Lord, is laid for your
 2. "Fear not, I am with you, O be not dis-mayed; for I am your
 3. "When through the deep wa - ters I call you to go, the riv - ers of
 4. "When through fi - ery tri - als your path - way shall lie, my grace, all - suf -

G D⁷ G F D/F# Em Am⁷ C

faith in his ex - cel - lent Word! What more can he say than to
 God, and will still give you aid; I'll strength - en you, help you, and
 sor - row shall not o - ver - flow; for I will be with you, your
 fi - cient, shall be your sup - ply; the flame shall not hurt you; I

G D G C G D⁷ G 7

you he has said, to you who for ref - uge to Je - sus have fled?
 cause you to stand, up - held by my righ - teous, om - nip - o - tent hand.
 trou - bles to bless, and sanc - ti - fy to you your deep - est dis - tress.
 on - ly de - sign your dross to con - sume and your gold to re - fine.

5. "E'en down to old age all my people shall prove
 my sovereign, eternal, unchangeable love;
 and when hoary hairs shall their temples adorn,
 like lambs they shall still in my bosom be borne.
6. "The soul that on Jesus has leaned for repose,
 I will not, I will not desert to his foes;
 that soul, though all hell should endeavor to shake,
 I'll never, no never, no never forsake."