

Welcome to
New Hope

3/27/22

Name.....

.....

Are you a first-time visitor? Yes ☐ No ☐

.....

Address.....

.....

.....

Email.....

.....

Phone.....

Who/what brought you to our church?

.....

.....

Please pray for.....

.....

.....

.....

.....

.....

.....

.....

.....

.....

.....

.....

.....

.....

.....

*I would like my prayer request to be read
by Pastors Only* ☐

Tear off this panel and place in the offering plate.

Vision

All of the Bible in all of life.

Core Values

We worship God | We study the Word ~ We love people | We depend on prayer

Purpose

We desire to increase the number and maturity level of followers of Jesus Christ, first by sharing with them the good news about Jesus, second by enfolding them into a fellowship of believers, and finally by teaching them how the Bible, God's Word, applies to all of life.

About Us

We are affiliated with the Orthodox Presbyterian Church which has been planting churches and preaching the Gospel of Jesus Christ since its inception in 1936. We believe God's infallible and life-changing Word and the historic Christian faith as summarized in the Westminster Confession of Faith and Catechisms.

This Week at New Hope

Sunday

8:30 am Sunday School 10:00 am Worship Service 6:00 pm Bible Study

Monday

6:30 pm Women's Bible Study

Tuesday

9:30 am Women's Bible Study

Wednesday

6:30 pm Kid's Club + Youth Group

Thursday

6:00 pm Prayer Meeting

Saturday

8:00 am Men of Iron

Next Sunday

8:30 am Sunday School 10:00 am Worship Service 6:00 pm Bible Study

Office Schedule

Office Hours: 9:00 AM - 2:00 PM ~ Monday - Friday

Pastor Jim: Pastor Jim is available for meetings at his home - Call the church office to schedule a time.

Pastor Jared: Pastor Jared will be out of the office Mon. - Fri. this week. Please reach out to Pastor Jim or one of the elders if need be this week.

New Hope Presbyterian Church

Sunday Worship

March 27, 2022

Welcome

Announcements

Time of Greeting

Call to Worship

Psalms 75:1

Worship in Praise

Holy Holy Holy - #100

Jesus Your Mercy

The Power of The Cross

Worship in Prayer

Worship in Giving

Worship in the Word

1 Corinthians 8:1-13 *Pastor Jim Ferguson*

Communion

Response

Nothing but the Blood

Benediction

Evening Bible Study - 6:00 PM

Announcements

New to New Hope? We'd love to greet you!
Please visit the Welcome Desk as you exit the service.
If you would like to know more about who we are, please check out our website!

Men of Iron - Men's Bible Study

Join us on Saturday mornings at 8AM as we study the book *Messy Grace*, by Caleb Kaltenbach. If you would like to join please contact Dave Keller or Josh Agen.

Women's Bible Study

The Women's Bible study, meeting on Monday night (6:30 pm) and Tuesday morning (9:30am), is studying 1st and 2nd Peter. Join other faith focused women as they enjoy a time of fellowship, Bible Study, and community. Talk to Jean Opelt if you have questions. Please note: the Monday Night Study is now being held at the Weinstein Home.

Kids Club & Youth Group

Children and Youth are invited to join us each Wednesday at 6:30pm until April 27th! Come for a time of teaching from God's Word, games and much more. Kids Club is for children in grades K-5 and Youth Group is for grades 6-12.

Prayer Meeting

Join us on Thursdays from 6-7pm as we pray for needs within New Hope as well as for our New Hope faith missions and our OPC Home and Foreign missions.

Women's Sunday School Class

Ladies! Join us on Sunday mornings at 8:30am in the conference room as we study God's word and talk through an accompanying Bible study. Beginning on March 20th we will dive into our new book *Taming the Tongue* by Jeff Robinson. Talk to Jean Opelt if you have any questions.

Spring Women's Conference 2022: "Never Alone" -

Early Bird registration is available, now until April 1st, for our annual Spring Women's Conference! This years conference will feature speaker and author Lydia Brownback and will be held on April 29th - 30th. To register go online to the women's ministry page of nhopc.org or fill out a brochure and return it to the office. Contact the church office or Julie Agen for more information. We hope to see you there!

Bridal Shower -

Women of New Hope, join us on April 16th as we celebrate Abby Bernhardt's approaching wedding with a Bridal Shower! This event will be held at 10AM in the Fellowship Hall and everyone is invited to attend. Abby is registered at blueprintregistry.com/registry/abigail-and-sean. All questions can be answered by Liliana Bernhardt.

ADRC -

Join us on April 14th, 11AM-1PM, for the second session of the Senior Adult Lunch and Learn Program. A Sign-Up sheet is available at the Welcome Center. Talk to Mary Froelich or Mary Pfantz for more details.

Easter Flowers Order -

New Hope is now taking orders for Easter Lilies. If you would like to contribute to the sanctuary décor, please sign-up at the Welcome Center today. Each order will cost \$14.00, and all orders must be in by April 3rd.

Session Update -

The Session has appointed a sub-committee to research and develop a proposed transition plan for Pastor Jim's future retirement. The sub-committee is composed of Dave Keller, Dunc Pfantz, and Dave Tenpas. Preliminary discussions have begun.

New Hope Presbyterian Church
2401 Deckner Ave.
Green Bay, WI 54302
Phone: (920) 468-8565
Website: www.nhopc.org
Email: office@nhopc.org

I'm Interested In...

- ☐ Talking with someone about what it means to trust in Jesus Christ
- ☐ Membership
- ☐ Baptism
- ☐ Small groups
- ☐ Meeting with a Pastor or an Elder
- ☐ Online giving
- ☐ Serving in Children's ministry
- ☐ Serving in Nursery
- ☐ Serving in Library
- ☐ Serving in Worship team
- ☐ Serving in Youth ministry
- ☐ Women's Study / Women's Fellowship
- ☐ Men's Study / Men's Fellowship
- ☐ Missions
- ☐ Serving as a Greeter or Usher
- ☐ Serving in Audio/Visual
- ☐ Serving in Kitchen
- ☐ Other.....

INTRODUCTION: 1 Corinthians is Paul's solution-in-a-letter to a church beset by division-causing problems. The problem he addresses in chapters 8-10 has to do with a solo mentality in that body. His solution is knowledge, but knowledge with some limitations. Let's look at 4 such limitations.

LIMITATION 1: ITS POSSESSION (.1a, 7a)

- A. *"We know... but not everyone knows"*
1. "We" = some b _____
 2. "Not everyone" = c _____
- B. Pt: Knowledge needs to g _____

LIMITATION 2: ITS PRODUCT (.1b-2, 7b)

- A. *"Knowledge puffs up"*
1. "Puffs up" = p _____ / a _____
 2. Knowledge = i _____
- B. Pt: Knowledge (alone) f _____

LIMITATION 3: ITS PROFIT (.1c, 3, 7-9)

- A. *"Love builds up"*
1. Knowledge < l _____
 2. Knowledge < G _____
 3. Knowledge < s _____
 4. Knowledge < s _____
- B. Pt: Knowledge that's important is G _____

LIMITATION 4: ITS CONTENT (.4b-5, 9)

- A. *"We know that an idol is nothing"*
1. Knowledge = T _____
 2. Knowledge = T _____
 3. Knowledge = A _____
- B. Pt: Knowledge must be G _____

CONCLUSION: DO YOU KNOW THE RIGHT STUFF?

- A. K _____ God
- B. L _____ humility
- C. L _____ God/His people
- D. G _____ in each

Holy, Holy, Holy!

1. Ho - ly, ho - ly, ho - ly! Lord God Al - might - y!
 2. Ho - ly, ho - ly, ho - ly! All the saints a - dore thee,
 3. Ho - ly, ho - ly, ho - ly! Though the dark - ness hide thee,
 4. Ho - ly, ho - ly, ho - ly! Lord God Al - might - y!

Ear - ly in the morn - ing our song shall rise to thee.
 cast - ing down their gold - en crowns a - round the glass - y sea;
 though the eye of sin - ful man thy glo - ry may not see,
 All thy works shall praise thy name in earth and sky and sea.

Ho - ly, ho - ly, ho - ly! Mer - ci - ful and might - y!
 cher - u - bim and ser - a - phim fall - ing down be - fore thee,
 on - ly thou art ho - ly; there is none be - side thee
 Ho - ly, ho - ly, ho - ly! Mer - ci - ful and might - y!

God in three Per - sons, bless - ed Trin - i - ty!
 who wert, and art, and ev - er - more shalt be.
 per - fect in pow'r, in love, and pur - i - ty.
 God in three Per - sons, bless - ed Trin - i - ty!

Jesus Your Mercy

(based on the recording by Sovereign Grace Music | original key - Bb)

Words and Music by
Bob Kauflin, Jordan Kauflin
and Nathan Stiff

♩ = 48

INTRO

VERSE 1

TURNAROUND

12 F#m D E A E D

Je - sus, Your mer - cy is all my plea.

VERSE 2 & 3

16 A E D A E D

2. Je - sus, Your mer - cy is all my boast, the
3. Je - sus, Your mer - cy is all my rest, when

20 A E D E F#m E/G# A/C#

good - ness I claim, the grounds of my hope. What - ev - er I lack, it's still what I need
fears weigh me down and en - e - mies press. A com - fort I cling to in life and in

24 D F#m D E A A^{sus} A

most. Je - sus, Your mer - cy is all my boast.
death. Je - sus, Your mer - cy is all my rest.

CHORUS 1a

29 E/G# F#m D

Praise the King who bore my sin, took my place when

32 A E E/G# F#m A/E D Last time to Coda

I stood con-demned. Oh, how good You've al - ways been to me. I will

1. TURNAROUND

36 E A E D

sing of Your mer - cy.

2. INSTRUMENTAL

39 A E D D E D A

sing of Your mer - cy.

43 E D A F#m E D A

VERSE 4

47 E^{sus} E D A E/A D/A

4. Je -sus, Your mer -cy is all my joy. For-

52 A E/A D/A E/A F#m E/G# A/C# D

-ev -er I'll lift my heart and my voice, to sing of a trea - sure no pow'r can de - stroy.

CHORUS 1b

57 F#m D E A A^{sus} A (N.C.) E/G# E^{sus}/F# E

Je -sus, Your mer -cy is all my joy. Praise the King who

62 F#m D A E

bore my sin, took my place when I stood con-demned.

65 E/G# F#m E D D.S. al Coda E

Oh, how good You've al-ways been to me. I will sing.

69 Coda ENDING E D A E D A

sing of Your mer-cy.

73 F#m E D A E

76

D²

1, 2.
E⁽⁴⁾/D

3.
E⁽⁴⁾/D

D²

The Power Of The Cross

Words and Music by
Keith Getty and Stuart Townend

♩ = 68

VERSE

F/A

G/B

C

G⁷/D

C/E

F

C/E

1. Oh to see the dawn of the dark - est day. Christ on the road to
2. Oh to see the pain writ - ten on Your face, bear - ing the awe - some
3. Now the day - light flees, now the ground be - neath quakes as its Mak - er
4. Oh to see my name writ - ten in the wounds, for through Your suf - fring

4

Dm⁷ Fmaj⁷

G^{sus}

G

F/A

G/B

C

G⁷/D

C/E

Cal - va - ry. Tried by sin - ful men, torn and beat - en then
weight of sin. Ev - 'ry bit - ter thought, ev - 'ry e - vil deed
bows His head. Cur - tain torn in two, dead are raised to life.
I am free. Death is crushed to death, life is mine to live

CHORUS

7

F

C/E Fmaj⁷

G^{sus}

G/F C/E

F

G/B

C

C/E

nailed to a cross of wood. 1, 2, 3. This the pow'r of the cross. Christ be -
crown - ing Your blood - stained brow. 4. This the pow'r of the cross Son of
"Fin.ished!" the vic - t'ry cry.
won through Your self - less love!

CCLI Song # 4490766

© 2005 Thankyou Music

For use solely with the SongSelect® Terms of Use. All rights reserved. www.ccli.com

CCLI License # 153437

11 F G/B C C/E F D/F# G G/F C/E F 1, 2, 3. G^{SUS} G

-came sin for us. Took the blame, bore the wrath. We stand for-giv-en at the
God slain for us. What a love, what a cost. We stand for-giv-en at the

16 F/A G/B C Fmaj⁷ Dm⁷ G^{SUS} G 4. G^{SUS} G

INSTRUMENTAL

CROSS. at the at the

19 F/A G/B C C G/B C/E Fmaj⁷ Dm⁷ F/G C

ENDING

CROSS.

Nothing But The Blood

Words and Music by
Robert Lowry

♩ = 90

VERSE

D A D A⁷ D

1. What can wash a - way my sin? Noth - ing but the blood of Je - sus;
2. For my par - don this I see, noth - ing but the blood of Je - sus;
3. Noth - ing can for sin a - tone, noth - ing but the blood of Je - sus;
4. This is all my hope and peace, noth - ing but the blood of Je - sus;

5

A D A⁷ D

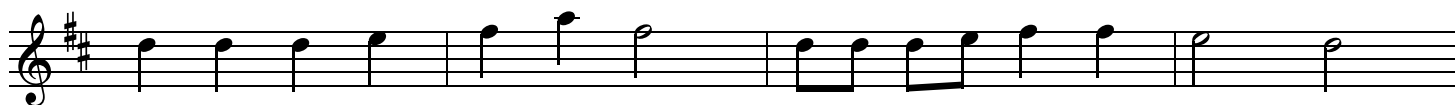

What can make me whole a - gain? Noth - ing but the blood of Je - sus.
For my cleans - ing, this my plea, noth - ing but the blood of Je - sus.
Naught of good that I have done, noth - ing but the blood of Je - sus.
This is all my right - eous - ness, noth - ing but the blood of Je - sus.

CHORUS

9

D A D A⁷ D

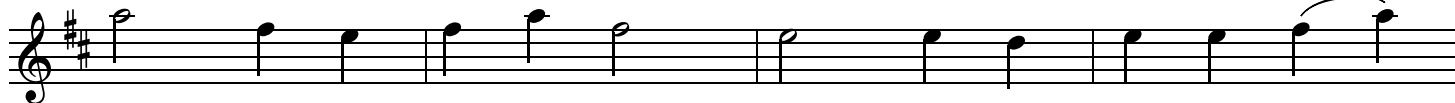

O, pre - cious is the flow that makes me white as snow; —

13

A D A⁷ D

No oth - er fount I know, noth - ing but the blood of Je - sus.

CCLI Song # 21332

© Words: Public Domain | Music: Public Domain

For use solely with the SongSelect® Terms of Use. All rights reserved. www.ccli.com

CCLI License # 153437