

Welcome to New Hope

5/8/22

Name.....

.....

Are you a first-time visitor? Yes No

.....

Address.....

.....

.....

Email.....

.....

Phone.....

Who/what brought you to our church?

.....

.....

.....

Please pray for.....

.....

.....

.....

.....

.....

.....

.....

.....

.....

.....

.....

.....

.....

.....

*I would like my prayer request to be read
by Pastors Only*

Tear off this panel and place in the offering plate.

Vision

All of the Bible in all of life.

Core Values

We worship God | We study the Word ~ We love people | We depend on prayer

Purpose

We desire to increase the number and maturity level of followers of Jesus Christ, first by sharing with them the good news about Jesus, second by enfoldng them into a fellowship of believers, and finally by teaching them how the Bible, God's Word, applies to all of life.

About Us

We are affiliated with the Orthodox Presbyterian Church which has been planting churches and preaching the Gospel of Jesus Christ since its inception in 1936. We believe God's infallible and life-changing Word and the historic Christian faith as summarized in the Westminster Confession of Faith and Catechisms.

This Week at New Hope

Sunday

8:30 am Sunday School 10:00 am Worship Service

Monday

No Women's Bible Study until June 13th

Tuesday

No Women's Bible Study until June 14th

6:30 pm Session Meeting

Thursday

6:00 pm Prayer Meeting

Saturday

8:00 am Men of Iron

Next Sunday

8:30 am Sunday School 10:00 am Worship Service 6:00 pm Bible Study

Office Schedule

Office Hours: 9:00 AM - 2:00 PM ~ Monday - Friday

Pastor Jim: Pastor Jim is available for meetings at his home - Call the church office to schedule a time.

Pastor Jared: Pastor Jared will be in the office this week and is available for meetings.

Note: Please submit all announcements for next week by Wednesday.



New Hope Presbyterian Church

Sunday Worship

May 8, 2022

Welcome

Announcements

Time of Greeting

Call to Worship

Psalm 96:1-4

Worship in Praise

By Faith

His Mercy is More

O Lord Our Rock and Our Redeemer

This is My Father's World

Worship in Prayer

Worship in Giving

Worship in the Word

2 John (page 1211)

Pastor Jared Van Noord

Response

O Great God

Benediction

Happy Mother's Day!

Announcements

New to New Hope? We'd love to greet you!
Please visit the Welcome Desk as you exit the service.
If you would like to know more about who we are, please check out our website!

Men of Iron - Men's Bible Study

Join us on Saturday mornings at 8AM as we study the book *Knowing God*, by J.I. Packer. Join us for a time of study and fellowship. Please contact Dave Keller or Josh Agen if you have questions or are interested in joining.

Women's Bible Study

The Women's Bible study will resume its meetings on Monday night ([June 13th](#)) and Tuesday morning ([June 14th](#)) at **6:30pm** and **9:30 am** respectively. This new studying will be a 10 week study of Habakkuk and will go throughout the summer. Talk to Jean Opelt if you have questions.

Kids Club & Youth Group

Children and Youth are invited to join us each Wednesday at 6:30pm! Come for a time of teaching from God's Word, games and much more. Kids Club is for children in grades K-5 and Youth Group is for grades 6-12. [Note: Kid's Club will be on hiatus for the next few weeks; a start date will be announced when it becomes available.](#)

Prayer Meeting

Join us on Thursdays from 6-7pm as we pray for needs within New Hope as well as for our New Hope faith missions and our OPC Home and Foreign missions.

Colson Fellows Program

There is still time to register for this year's Colson Fellows Program! If you are interested in learning how to live out your faith boldly in everyday life visit the missions page of nhopc.org. All registrations must be in by June 1st. The official program begins on July 1st.

Upstairs Custodian Position -

After many years of faithful service Rick Cohler is planning to retire as upstairs custodian at the end of May. As a result, New Hope is look for an individual, who is a member/regular attendee, who would like to fill the position. A copy of the custodian job description can be found at the Welcome Desk. If you are interested in applying contact Tom Smies by email (toms mies@new.rr.come) or by phone (920-469-0648 - feel free to leave a voicemail) All interested persons must apply by the end of the day on May 21st.

Men's Gathering -

Mark your calendars for a men's gathering on Friday, May 13th from 6-8pm at the Schachtner's home (E730 Macco Rd. Luxemburg, WI 54217) A main dish will be provided and we ask that you bring a side dish to share. Come for a time of fellowship and worship as we continue to spur one another on as men for Christ and His kingdom. Please sign-up at the welcome center and contact Dennis Opelt or Josh Bernhardt with any questions.

Preble Pizza -

On Wednesday, May 18th at o'clock, New Hope will be hosting its first Preble Pizza in over two years! This event is a great way to get to know the students just up the block and it is a wonderful ministering opportunity. If you are interested in volunteering for the event sign-up at the Welcome Center and talk to Patti Weinstein for more details.

Bernhardt Wedding -

Sean and Abbie have opened their wedding ceremony to any and all New Hope attenders who would like to join them. The ceremony beings at 4 o'clock pm on Friday, May 27th.

New Hope Presbyterian Church
2401 Deckner Ave.
Green Bay, WI 54302

Phone: (920) 468-8565
Website: www.nhopc.org
Email: office@nhopc.org

I'm Interested In...

- Talking with someone about what it means to trust in Jesus Christ
- Membership
- Baptism
- Small groups
- Meeting with a Pastor or an Elder
- Online giving
- Serving in Children's ministry
- Serving in Nursery
- Serving in Library
- Serving in Worship team
- Serving in Youth ministry
- Women's Study / Women's Fellowship
- Men's Study / Men's Fellowship
- Missions
- Serving as a Greeter or Usher
- Serving in Audio/Visual
- Serving in Kitchen
- Serving as Up Stairs Custodian
- Other.....

Introduction: Those who are placed in positions of caring for others and working to see growth in them do not do this alone. Whether they are caring for life of faith or literally life itself in others, there is a need encouragement. In this short letter, the apostle John gives ways to encourage and be encouraged in the positions he has us.

1. Joy in

2. Love in

3. Determination in

Application

1)

2)

By Faith

Words and Music by
Keith Getty, Kristyn Getty
and Stuart Townend

♩ = 76

VERSE

A

D/A

A

Amaj⁷ D/A



1. By faith we see the — hand of God in the
2. By faith our fa - thers _ roamed the earth with the
3. By faith the pro - phets _ saw a day when the
4. By faith the church was _ called to go in the
5. By faith this moun - tain _ shall be moved and the

3

A

F#m⁷ E^{sus}

A/C#

D

F#m

E/G#

A

F#m

E

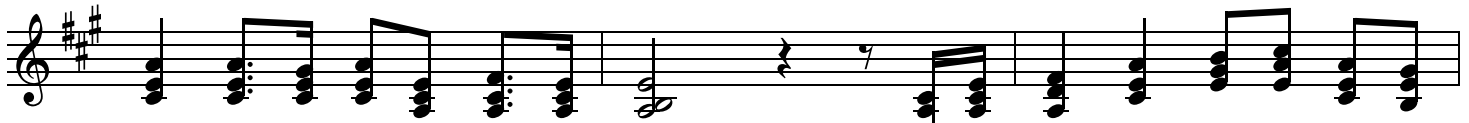

light of cre - a - tion's grand de - sign, in the lives of those who prove His
pow'r of His prom - ise in their hearts of a ho - ly cit - y built by
longed - for Mes - si - ah would ap - pear with the pow'r to break the chains of
pow'r of the Spir - it to the lost, to de - liv - er cap - tives and to
pow'r of the gos - pel shall pre - vail, for we know in Christ all things are

6

D

E

F#m⁷

D²

E

1, 3.

A

D/A



faith - ful - ness, who walk by faith and — not by sight.
God's own hand, a place where peace and — jus - tice
sin and death, and rise tri - um - phant _ from the grave.
preach good news in ev - 'ry cor - ner _ of the
pos - si - ble for all who call up - on His

2, 4, 5.

CHORUS

9

A

E/G#

F#m

D

A

A/C#

F#m

D



reign. We will stand as chil - dren of the prom - ise; We will fix our eyes on Him, our
earth. name.

CCLI Song # 5469291

© 2009 Thankyou Music | Getty Music Publishing

For use solely with the SongSelect® Terms of Use. All rights reserved. www.ccli.com

CCLI License # 153437

13 A E A E/G# F#m D A C#m D

soul's re - ward. Till the race is fin - ished and the work is done,

16 Bm⁷ D² E 1, 2. A D/A A Amaj⁷ D/A D.C.

we'll walk by faith and _ not by sight.

19 3. A D/A A Amaj⁷ D/A A

sight.

His Mercy Is More

Words and Music by
Matt Papa and Matt Boswell

♩ = 40

VERSE

D D/F# G D

1. What love could re - mem - ber no wrongs we have done? Om -
 (2. What) pa - tience would wait as we con - stant - ly roam? What
 (3. What) rich - es of kind - ness He lav - ished on us. His

3 A Bm G A^{sus} D Em⁷ D/F#

-ni - scient, all know - ing, He counts not their sum. Thrown in - to a sea with - out bot - tom or
 Fa - ther, so ten - der, is call - ing us home? He wel - comes the weak - est, the vil - est, the
 blood was the pay - ment; His life was the cost. We stood 'neath a debt we could nev - er af -

7 G D/F# G D/A 1, 2. **TURNAROUND** A^{sus} A⁶ A^{sus} D D/F# G D A Bm

shore, our sins, they are man - y; His mer - cy is more.
 poor. Our sins, they are man - y; His mer - cy is more.
 -ford. Our sins they are man - y; His

13

G A^{sus} 3. A^{sus} A⁶ A^{sus} D CHORUS G D Bm⁷ A^{sus}

2. What mer - cy is more. Praise the Lord, His mer - cy is
3. What

18

G D A^{sus} A A^{sus} G D A Bm⁷

more. Strong - er than dark - ness, new ev - 'ry morn. Our

22

G D 1. A^{sus} D 2. A^{sus} D

sins, they are man - y; His mer - cy is more. Praise the mer - cy is more.

O Lord My Rock And My Redeemer

Words and Music by
Nathan Stiff

♩ = 64

VERSE 1 & 2

D

A

G

1. O Lord, my Rock and my Re - deem - er, great - est
(2. O) Lord, my Rock and my Re - deem - er, strong de -

3

D

G

A

D

A/C#

trea - sure of my long - ing soul, my God, like You there is no
-fend - er of my wea - ry heart, my sword to fight the cruel de -

6

Bm

G

A

D

oth - er. True de - light is found in You a - lone. Your
-ceiv - er and my shield a - gainst his hate - ful darts, my

9 G Bm A G Bm

grace, a well too deep to fath - om, Your love ex - ceeds the heav - ens'
 song when en - e - mies sur - round me, my hope when tides of sor - row

12 A D A/C# Bm A G

reach; Your truth, a fount of per - fect wis - dom, my high - est
 rise, my joy when tri - als are a - bound - ing, Your faith - ful -

15 D A D A/C#

good, and my un - end - ing need. 2. O 3. O
 - ness, my re - fuge in the night.

VERSE 3

19 Bm A Em Bm G

Lord, my Rock and my Re - deem - er, gra - cious Sav - ior of my ru - ined

22 Em Bm A/C# Em



life, my guilt and cross laid on Your shoul - ders, in my

25 G A D G Bm

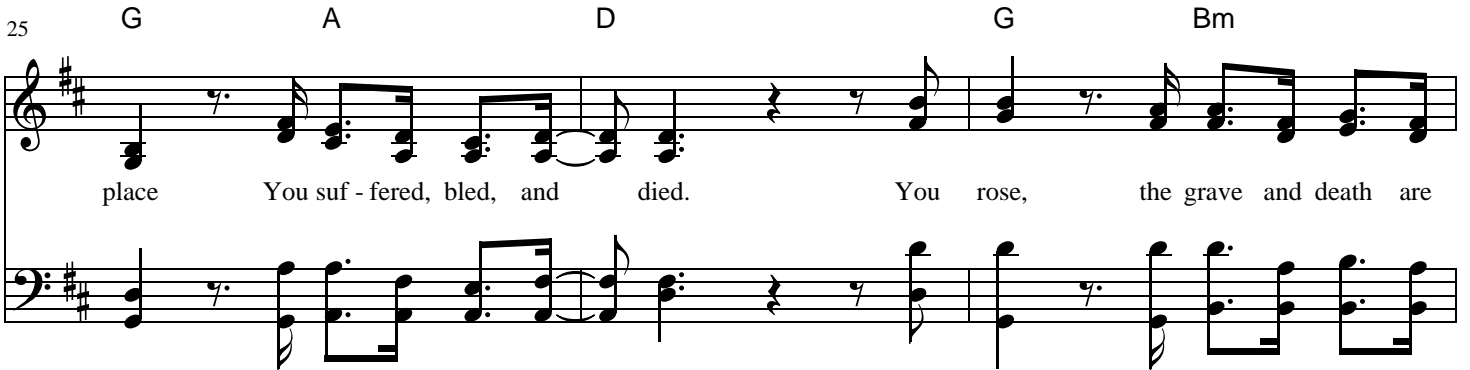

place You suf - fered, bled, and died. You rose, the grave and death are

28 A G Bm A

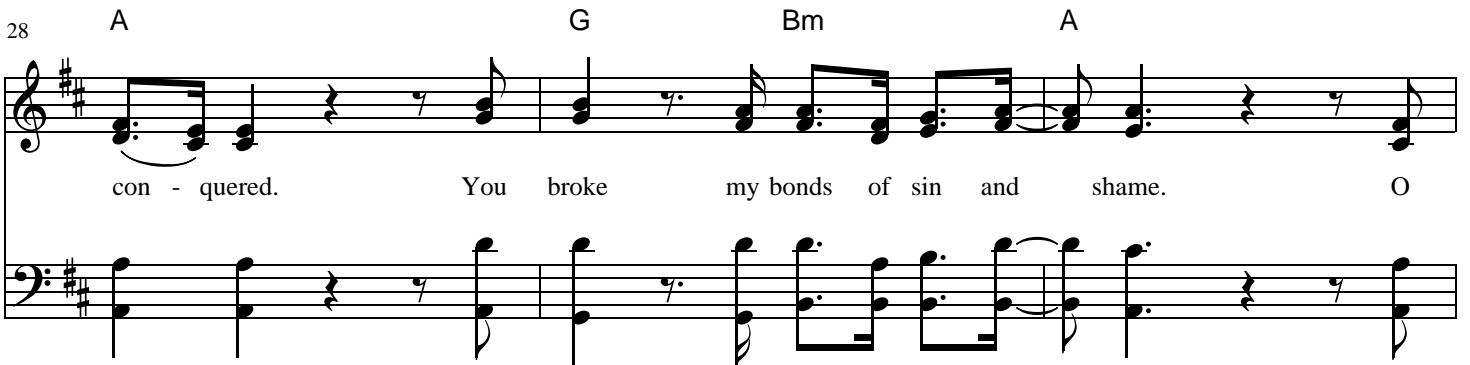

con - quered. You broke my bonds of sin and shame. O

31 D A/C# Bm A G

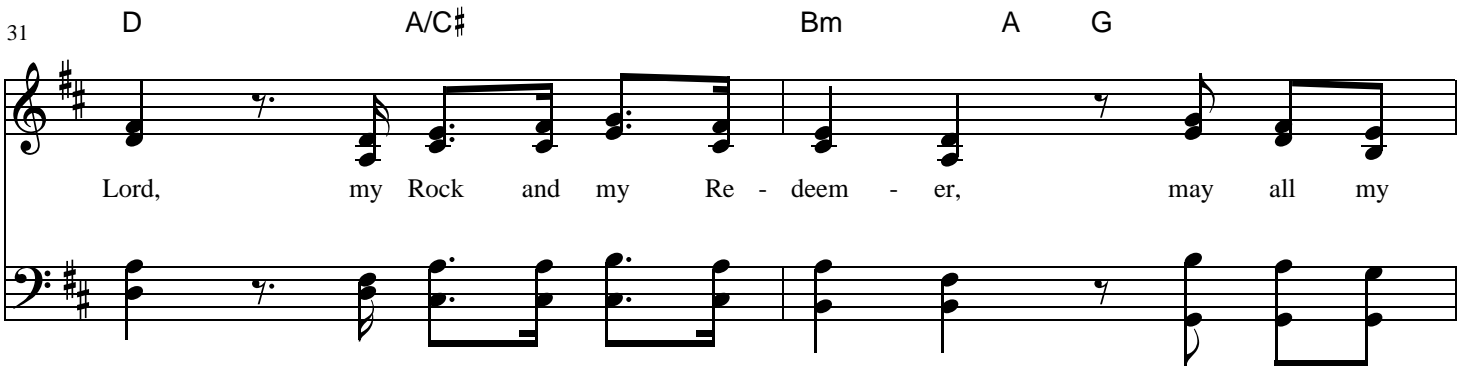

Lord, my Rock and my Re - deem - er, may all my

33

D

A

D

A/C#

G

D

days bring glo - ry to Your Name.

This Is My Father's World

Words by
Maltbie D. Babcock, Aaron Purdy
and Jennie Lee Riddle

Music by
Franklin Lawrence Sheppard,
Aaron Purdy and Jennie Lee Riddle

♩=66

INTRO

D A/C# D G²

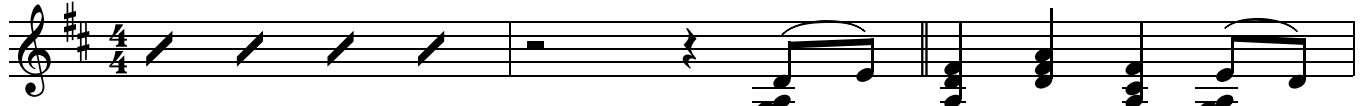

VERSE 1

D A

1. This _ is my Fa - ther's _

4 D G² D/F# A^{sus} A D A/C#

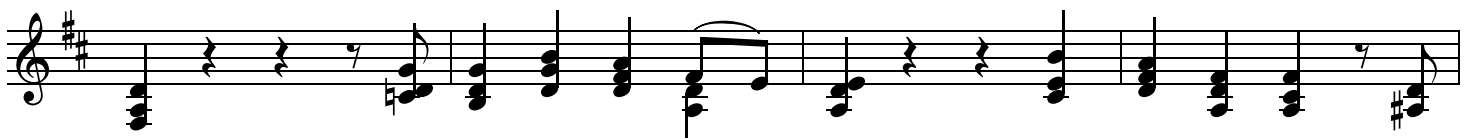

world, and to my list - 'ning _ ears, all na - ture sings and

CHORUS 1

8 Bm F#m/A G² A^{sus} D D A

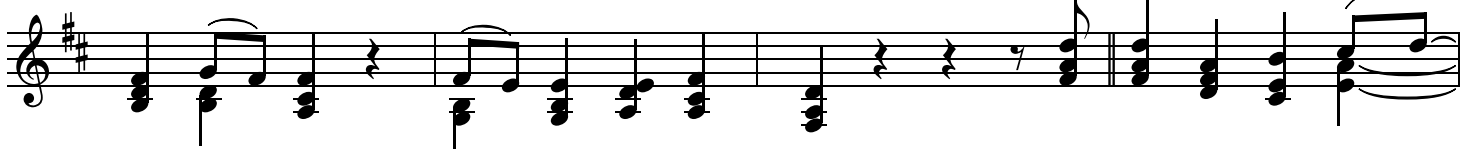

'round me _ rings mu - sic of the spheres. This is my Fa - ther's _

12 D G² A^{sus} A D A/C#



_ world; I _ rest me _ in the _ thought of rocks and trees, of

16 Bm D/A G² A D D/C# Bm G² A^{sus}

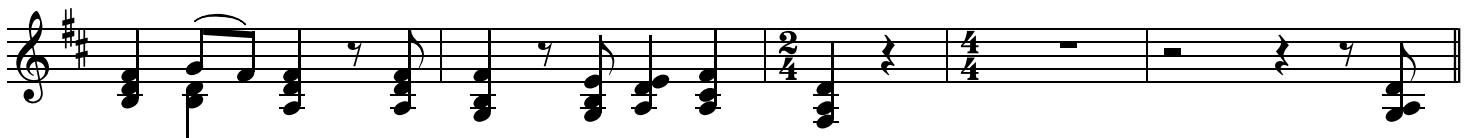

skies and _ seas, His hand, the won - ders wrought. 2. This

VERSE 2

21 D A D G² D/F# A^{sus} A



is my Fa - ther's world, the birds their car - ols raise. The

25 D A/C# Bm D/A G² A^{sus} D



morn - ing light, the li - ly ___ white de - clare their Mak - er's praise. This

CHORUS 2

29 D A D D/F# G² A^{sus} A



is my Fa - ther's ___ world, He ___ shines in ___ all that's _ fair. In the

33 D A/C# Bm D/A G² A D D/C# Bm



rust'l - ing grass, I hear Him _ pass. He speaks to me ev - 'ry - where.

VERSE 3

38 G² A^{sus} D A D G² D/F#



3. This is my Fa - ther's _ world. O, let me ne'er for -

42 A^{sus} A D A/C# Bm D/A G² A^{sus}



-get. And though the wrong seems oft so ___strong, God is the Rul - er

46 D A/C# G/B D/A G² A^{sus}



yet. And though the wrong seems oft so strong, God is the Ruler

CHORUS 3a

50 D D A D D/F# G²



yet. This is my Father's world. Why should my heart be

54 A^{sus} A D A/C# Bm D/A G² A



sad? The Lord is King, let the heavens ring. God reigns, let the earth be

58 D A/C# Bm D/A G² A



glad. The Lord is King, let the heavens ring. God reigns, let the earth be

INSTRUMENTAL

62 D G² A^{sus}



glad.

65 Bm⁷ 1. A^{sus} 2. A^{sus}



The

BRIDGE

68

G² A^{sus} Bm⁷ 1, 2. A^{sus}

Lord is King, let the heav-ens ring. The Lord is King, let the heav-ens ___ ring. The

72

3. A^{sus} Gmaj⁷ A Bm⁷

heav-ens ___ ring. God ___ reigns, ___ God ___ reigns. ___

76

1. A 2. A CHORUS 3b D

___ God ___ This is my Fa-ther's ___ world. Why ___

80

A/C# Bm D/A

should my ___ heart be ___ sad? The Lord is King; Let the heav-ens ring. God .

84

G² A^{sus} A D A/D

___ reigns, let the earth be ___ glad. ___ The Lord is King, let the

87

G/D D G²/D A^{sus}/D A/D D^{sus} D

heav-ens ___ ring. God ___ reigns, let the earth be ___ glad.

O Great God

Words and Music by
Bob Kauflin

♩ = 75

INTRO

G Am⁷ G/F C/E C F G^{sus} G

1. O great
(2. I was)

VERSE 1 & 2

5 C F/G C Dm⁷ C/E F C F/G

God of high - est heav'n, oc - cu - py my low - ly heart. Own it all and reign su -
blind - ed by my sin, had no ears to hear Your voice, did not know Your love with-

10 C Dm⁷ G^{sus} G C G Am⁷ G/F C G

-preme, con-quer ev - 'ry re - bel pow'r. Let no vice or sin re - main that re -
-in, had no taste for heav - en's joys. Then Your Spir - it gave me life, o-pened

15 Am⁷ F G^{sus} G F²/A G/B C C/E

-sists Your ho - ly war. You have loved and pur - chased me, make me
up Your word to me through the gos - pel of Your Son, gave me

19 F G^{sus} G | 1. C G Am⁷ Dm⁷ G^{sus} G F/G | 2. C G

Yours for - ev - er more. 2. I was peace.
end - less hope and

INSTRUMENTAL

24 Am⁷ G/F C/E G Am⁷ F G^{sus} G F²/A G/B

VERSE 3

29 C C/E F G^{sus} G A^{sus} A A^{sus} D A/G D

3. Help me now to live a life that's de -

34 Em⁷ D/F# G D/A A/G D/F# Em⁷ A^{sus} A

-pen - dent on Your grace. Keep my heart and guard my soul from the e - vils that I

39 D A Bm⁷ A/G D A Bm⁷ G A^{sus} A

face. You are wor - thy to be praised with my ev - 'ry thought and deed. O great

44 G²/B A/C# D D/F# G A^{sus} A D A Bm⁷ A/G TAG

God of high - est heav'n, glo - ri - fy Your Name through me. You are wor - thy to be

49 D/F# A Bm⁷ G Em⁷ A^{sus} A G²/B A/C# D D/F#

praised with my ev - 'ry thought and deed. O great God of high - est heav'n, glo - ri -

54 Em⁷ A^{sus} A D A **OUTRO** Bm⁷ A/G

-fy Your Name through me.

57 D/F# Em⁷ D/F# A^{sus} A D