

Welcome to New Hope

11/13/22

Name.....

.....

Are you a first-time visitor? Yes No

.....

Address.....

.....

.....

Email.....

.....

Phone.....

Who/what brought you to our church?

.....

.....

Please pray for.....

.....

.....

.....

.....

.....

.....

.....

.....

.....

.....

.....

.....

.....

*I would like my prayer request to be read
by Pastors Only*

Tear off this panel and place in the offering plate.

Vision

All of the Bible in all of life.

Core Values

We worship God ~ We study the Word ~ We love people ~ We depend on prayer

Purpose

We desire to increase the number and maturity level of followers of Jesus Christ, first by sharing with them the good news about Jesus, second by enfoldng them into a fellowship of believers, and finally by teaching them how the Bible, God's Word, applies to all of life.

About Us

We are affiliated with the Orthodox Presbyterian Church which has been planting churches and preaching the Gospel of Jesus Christ since its inception in 1936. We believe God's infallible and life-changing Word and the historic Christian faith as summarized in the Westminster Confession of Faith and Catechisms.

This Week at New Hope

Sunday

8:30 am Sunday School 10:00 am Worship Service 11:45 am Fellowship Meal
12:00 pm Christmas Program Rehearsal (children) 6:00 pm Evening Bible Study

Monday

6:30 pm Women's Bible Study (Bernhardt Home)

Tuesday

9:30 am Women's Bible Study (Fellowship Hall) 6:30 pm Deacon's Meeting
7:00 pm Christmas Choir Rehearsal (adults)

Wednesday

2:00 pm Evangelism Team Meeting 3:30 pm BASIC Rehearsal
6:30 pm Kid's Club + Youth Group

Thursday

2:00 pm Teen Writing Group 6:00 pm Prayer Meeting

Saturday

8:00 am Men of Iron 9:15 am Officer Training (Pastor Jim's Home)

Next Sunday

8:30 am Sunday School 10:00 am Worship Service
12:00 pm Christmas Program Rehearsal (children) 6:00 pm Evening Bible Study

Office Schedule

Office Hours: 9:00 AM - 2:00 PM ~ Monday - Friday

Pastor Jim: Pastor Jim is available for meetings at his home - Call the church office to schedule a time.

Pastor Jared: Pastor Jared is available for meetings at the office - Call Pastor Jared or the church office to schedule a time.

Deacon on Call: Jim Wilke

November Happenings is now available in the Narthex

New Hope Presbyterian Church

Sunday Worship

November 13, 2022

Welcome

Announcements

Time of Greeting

Call to Worship

Psalm 149:1-2,4

Worship in Praise

O Worship the King #2

You Are Worthy of My Praise

Majesty

Give Us Clean Hands

Ministry Moment

Worship in Prayer

Worship in Giving

Worship in the Word

1 Corinthians 14:20-25 (page #1138) *Pastor Jared Van Noord*

Response

Lord Speak to Me That I May Speak #560

Benediction

Fellowship Meal

Olesya Missions Report - 6:00 pm

Announcements

New to New Hope? We'd love to greet you!
Please visit the Welcome Desk as you exit the service.
If you would like to know more about who we are, please check out our website!

Men of Iron

Join us on Saturday mornings at 8 am for a time of fellowship and study as we finish our current book and begin *Tactics* by Gregory Koukl. Contact Josh Agen if you have any questions or are interested in joining.

Women's Bible Study

Join us on Monday nights (6:30pm) or Tuesday mornings (9:30am) for our Women's Bible Study. We will be studying the book of Philippians. Contact Jean Opelt (920-241-3037) with any questions or to join.

Prayer Meeting

Join us on Thursdays from 6-7pm as we pray for the needs within New Hope as well as for our New Hope faith missions and our OPC Home and Foreign missions. Contact Ed Keating and Ruth Vollrath if you have any questions or would like to join.

Sunday School

Join us for our Sunday morning Sunday Schools this fall. An All Church Study *The Family That Worships Together* (Fellowship Hall), and a Women's Bible Study, *Finding God in My Loneliness* by Lydia Brownback (Conference Room). There is also a Kid's Sunday School for ages 3 - high school (Basement). All classes will start at 8:30am before the morning worship service.

Kid's Club/Youth Group

Join us for our 2022-23 Kid's Club and Youth Group! Kid's Club offers activities for kids 5-5th grade and Youth Group offers classes for 6th-High School. Friends and family are welcome to come so please invite them. Contact Sara Pierre, Rachel Chastain, and Josh and Liliana Bernhardt for more info.

Operation Christmas Child -

Today is the last day to turn in your Operation Christmas Child Boxes. Please leave them behind the Welcome Desk before you leave today so they can be collected and shipped this week. Thank you for taking part in this Christmas tradition that will bless many kids around the world.

2023 Christmas Program -

Save the date and join us for our 2023 Christmas Program and choir on December 18th as we celebrate the Savior with singing, scripture, and refreshments. The program will begin at 6:00 pm. Rehearsals for the Children's Program and Adult's Choir begin this week so if you are interested in joining please make sure you sign-up as soon as possible. A rehearsal scheduled is also available at the Welcome Desk. Contact Rachel Chastain with any questions. Our first rehearsal for the children is today after the Fellowship Meal. All older kids should plan on meeting at the front of the sanctuary at noon.

Fellowship Meal -

It is the second Sunday of the month so please join us after the service today for a Fellowship Meal. Everyone is invited to attend even if you weren't able to bring a dish to pass.

Christmas Concert -

On December 5th New Hope will be hosting a live stream of the *Andrew Peterson Christmas Concert* starting at 7:00 pm. Join us for this time of fellowship, music, and Christmas cheer with your friends and family. Ashley Sauder is available to answer any questions you might have.

Thanksgiving -

Join us on Sunday November 20th for our Thanksgiving Evening Service and annual Pie Social at 6:00 pm. Friends and family are invited to come. We hope to see you there.

New Hope Presbyterian Church
2401 Deckner Ave.
Green Bay, WI 54302

Phone: (920) 468-8565
Website: www.nhopc.org
Email: office@nhopc.org

I'm Interested In...

- Talking with someone about what it means to trust in Jesus Christ
- Membership
- Baptism
- Small groups
- Meeting with a Pastor or an Elder
- Online giving
- Serving in Children's ministry
- Serving in Nursery
- Serving in Library
- Serving in Worship team
- Serving in Youth ministry
- Women's Study / Women's Fellowship
- Men's Study / Men's Fellowship
- Missions
- Serving as a Greeter or Usher
- Serving in Audio/Visual
- Kitchen/Kitchen Coordinator
- Shut-In Ministry (kick-starting it)
- Other.....

1. Condition of the _____

2. Clear _____

3. Conviction by the _____

Application

1)

2)

O Worship The King

Words by
Robert Grant

Music by
Johann Michael Haydn

♩ = 96

VERSE

F C F B \flat /D C/E F C

1. O wor - ship the King, all glo - rious a - bove, and
2. O tell of His might, O sing of His grace, whose
3. The earth with its store of won - ders un - told, Al -
4. Thy boun - ti - ful care, what tongue can re - cite? It
5. Frail chil - dren of dust, and fee - ble as frail, in
6. O meas - ure - less might! In - ef - fa - ble love! While

5

F C F B \flat /D F/C C 7 F C

grate - ful - ly sing His pow'r and His love; Our Shield and De -
robe is the light, whose can - o - py space. His char - iots of
-might - y, Thy pow'r hath found - ed of old; Es - tab - lished it
breathes in the air, it shines in the light; It streams from the
Thee do we trust, nor find Thee to fail; Thy mer - cies how
an - gels de - light to wor - ship Thee a - bove, the hum - bler cre -

CCLI Song # 1486

© Words: Public Domain | Music: Public Domain

For use solely with the SongSelect® Terms of Use. All rights reserved. www.ccli.com

CCLI License # 153437

10 C⁷ F/C C F/C C⁷

(b)
 -fend - er, the An - cient of Days, pa -
 wrath the deep thun - der - clouds form, and
 fast by a change - less de - cree, and
 hills, it de - scends to the plain, and
 ten - der, how firm to the end, our
 -a - tion, though fee - ble their lays, with

13 F C F B \flat /D F/C C⁷ F

-vil - ioned in splen - dor, and gird - ed with praise.
 dark is His path on the wings of the storm.
 round it hath cast, like a man - tle, the sea.
 sweet - ly dis - tills in the dew and the rain.
 Mak - er, De - fend - er, Re - deem - er, and Friend!
 true a - dor - a - tion shall all sing Thy praise.

You're Worthy Of My Praise

Words and Music by
David Ruis

♩=82

VERSE

F

E♭

Women:

1. I will wor - ship with
2. I will bow down and

Men:

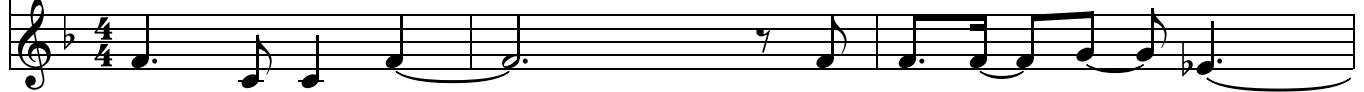

1. I will wor - ship with all of my heart.
2. I will bow down and hail You as King.

4

B♭

B♭/F F Gm/F F

all of my heart. I will praise You
hail You as King. I will serve You,

— I will praise You with all of my strength.
— I will serve You give You ev - 'ry - thing.

8

Gm⁷

C

F

E♭

all my strength. I will seek You
ev - 'ry - thing. I will lift up my

I will seek You all of my days.
I will lift up my eyes to Your throne.

CCLI Song # 487976

© 1991 Shade Tree Music | Universal Music - Brentwood Benson Publishing
For use solely with the SongSelect® Terms of Use. All rights reserved. www.ccli.com
CCLI License # 153437

12

B \flat

B \flat /F F Gm/F F

all of my days. I will fol - low
 eyes to Your throne. I will trust You,

I will fol - low — all of Your ways.
 I will trust You, — trust You a - lone.

CHORUS

16

Gm⁷

C

F

C/E

B \flat

Harmony

all Your ways. I will give You all my wor - ship, I will give You
 You a - lone.

20

Gm⁷

C

F

C/E

all my praise. You a - lone I long to wor - ship,

23

B \flat

Gm⁷

C

F

You a - lone are wor - thy of my praise.

Majesty

Words and Music by
Jack Hayford

G C²/G G G⁷ F²/A G⁷/B C Em⁷/B Am⁷ C/D D⁷

Maj - es - ty, wor - ship His maj - es - ty. Un - to

5 G G/F# Em Em/D Em/C# D^{7sus} D⁷ G C²/G

Je - sus be all glo - ry, hon - or, and praise. Maj - es - ty,

10 G G⁷ F²/A G⁷/B C Em⁷/B Am⁷ Am^{7(b5)} G+/B Am^{7(b5)}/C G/D G D/A G/B

king - dom au - thor - i - ty flow from His throne un - to His

14 Am⁷ D⁷ C/D D⁷ G C/G G Gmaj⁷/B G^{o7}/B \flat Am⁷

own; His an - them raise. So ex - alt, lift up on

18 D⁷ C/D D⁷ G G^{2sus} G C/G G Gmaj⁷/B G^{o7}/B \flat Am⁷

high the name of Je - sus. Mag - ni - fy, come glo - ri -

22 D⁷ C/D D⁷ B Am⁷ D⁷/A Am⁷ D⁷ C/D D⁷ G C²/G

-fy Christ Je - sus, the King. Maj - es - ty,

26 G G⁷ F²/A G⁷/B C Em⁷/B Am⁷ Am^{7(b5)} G+/B Am^{7(b5)}/C

wor - ship His maj - es - ty Je - sus who

29

G/D G D/A G/B Am⁷ D⁷ C/D D⁷ G C/G G

died, now glo - ri - fied, King of all kings.

Give Us Clean Hands

Verse

We bow our hearts we bend our knees
Oh Spirit come make us humble
We turn our eyes from evil things
Oh Lord we cast down our idols

Chorus

Give us clean hands give us pure hearts
Let us not lift our souls to another
Give us clean hands give us pure hearts
Let us not lift our souls to another
And oh God let us be a generation that seeks
That seeks Your face oh God of Jacob
And oh God let us be a generation that seeks
That seeks Your face oh God of Jacob

CCLI Song # 2060208

Charlie Hall

© 2000 sixsteps Music (Admin. by Capitol CMG Publishing)

worshiptogether.com songs (Admin. by Capitol CMG Publishing)

For use solely with the SongSelect® Terms of Use. All rights reserved. www.ccli.com

CCLI License # 153437

560

Lord, Speak to Me That I May Speak

The things you have heard me say ... entrust to reliable men who will also be qualified to teach others. 2 Tim. 2:2

Capo 1: $E^b(D)$
Unison

$Cm^7(Bm^7)$ $Fm^7(E^m7)$

1. Lord, speak to me that I may speak in liv - ing ech - oes of your
2. O teach me, Lord, that I may teach the pre - cious things you do im -
3. O fill me with your full-ness, Lord, un - til my ver - y heart o'er -

$Fm(E^m)$ $B^b7(A^7)$

tone; as you have sought, so let me seek your
part; and wing my words, that they may reach the
flow in kin - dling thought and glow - ing word your

$E^b(D)$ $B^b7(A^7)$ $Fm^7(E^m7)$ $E^b(D)$ REFRAIN
 $Cm^7(Bm^7)$

err - ing chil - dren lost and lone.
hid - den depths of man - y a heart. O use me, Lord, use
love to tell, your praise to show.

$Gm^7(F^b7m^7)$ $Fm^7(E^m7)$ $D^bdim^7(Cdim^7)$

e - ven me, just as you will and when and where; un -

OBEDIENCE

Chord symbols: $E_b(D)$, $Cm^7(Bm^7)$ $C(B)$, $Fm^7(Eb^7)$, $Bb^7(A^7)$, $E_b(D)$

til your bless - ed face I see, your rest, your joy, your glo - ry share.

Frances R. Havergal, 1872
Mod.

NACHTSTUCK L.M.D.
Robert Schumann, 1810-1856
Arr. by Gail Smith, 1985; alt. 1990

Tune arr. © 1985, Gail Esther Publications. Used by permission.